



Table with top in solid Kauri, combined with a geometric iron base.

ATTENTION: BASE NOT INCLUDED, TO BE ADDED TO THE KAURI SLAB PRICE

N.B.: FOR TABLE TOPS LONGER THAN 360 CM 2 BASES ARE NECESSARY

CODE	SIZE	BASE	A10
KAURI CUBE	KAURI SLAB TO BE SELECTED ATTENTION: MINIMUM SIZE 240X100 CM, MAXIMUM LENGTH 360X160 CM	B2	■
		B3	■

AVAILABLE FINISHES:

A10: kauri

B2: lacquered iron: iron dust, RAL (only selected colours)

B3: lacquered iron matt brushed effect: aged bronze, stainless steel, titanium

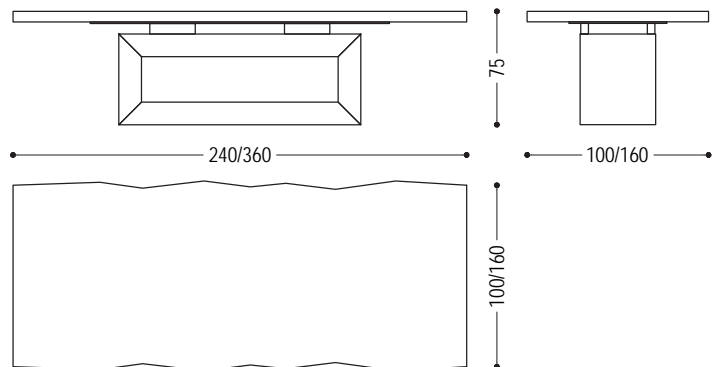

Kauri top drawing for illustrative purposes only

KAURI CUBE | AVAILABLE FINISHES

WOOD

A10



kauri

IRON

B2

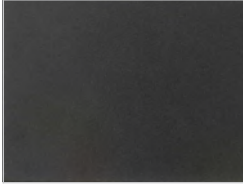

lacquered iron:
iron dust

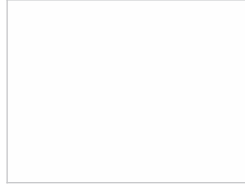

ferro laccato:
RAL - 1013_OYSTER WHITE



ferro laccato:
RAL - 3020_TRAFFIC RED

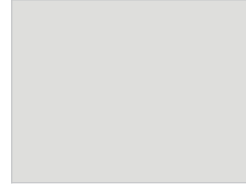

ferro laccato:
RAL - 7035_LIGHT GREY



ferro laccato:
RAL - 7037_DUSTY GREY



ferro laccato:
RAL - 8019_GREY BROWN

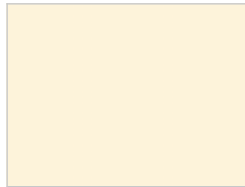

ferro laccato:
RAL - 9001_CREAM WHITE

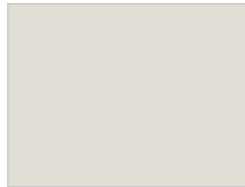

ferro laccato:
RAL - 9002_GREY WHITE



ferro laccato:
RAL - 9005_JET BLACK

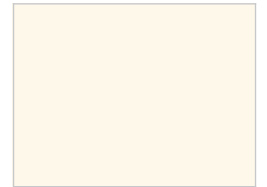

ferro laccato:
RAL - 9010_PURE WHITE

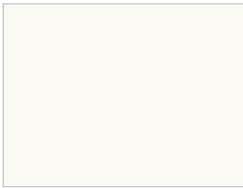

ferro laccato:
RAL - 9016_TRAFFIC WHITE

B3



lacquered iron, matt brushed effect:
aged bronze

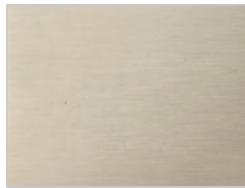

lacquered iron, matt brushed effect:
stainless steel



lacquered iron, matt brushed effect:
titanium